



Volume XXXVII Number 35

September 10, 2013

Kings Highway Christian

Christian Men's Fellowship Dinner

Please join us in the Fellowship Hall this Wednesday, September 11th at 6:30 pm for a delicious dinner and fellowship. Please call the church office to make your reservation.

Disciples Women Ministry Night Circle

Please join us in the Parlor this Wednesday, September 11th at 6:00 pm for our monthly meeting. We will serve a pot-luck salad supper. Hope to see you there.

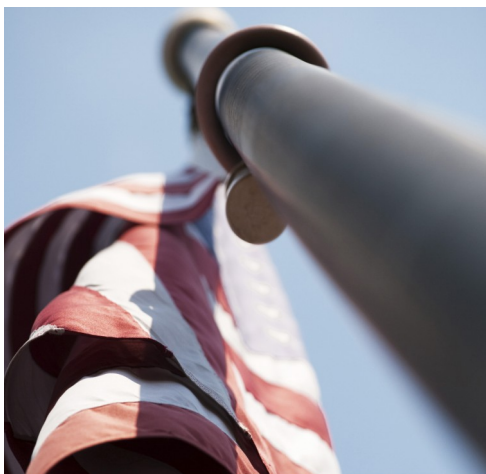

REMEMBERING

September 11



Donors are key to our mission at LifeShare. Without their contributions, we could not aid in sustaining the community's blood supply for the many patients in dire need of blood. Donors are the true heroes in our eyes, and keeping them safe is our priority.

Blood Drive • September 15, 2013

9:00 - 1:00 pm • Fellowship Hall

*Picture ID required at registration.

Stewardship

September 8, 2013

General Fund \$ 7,395.00
Capital Fund \$ 295.00

Attendance

September 8, 2013

Combined Service 210

Sunday School 118



Welcome Guests

Combined Service

Pam Metcalfe
Christian Metcalfe
Callie & Regan Orrill
Nancy & Keith Bogues
Amy Avery
Linda Tarver
Dora Rankin
Jerry Upton
Julio & Keransa Montes,
Elijah & Kyra
Eileen Byrd
Paulla Jeffers
Matt Willis
Theresa Bass

Serving Schedule 09•15•13

Serving Door 9:15 Service
Pete Bratlief
Eunice Dickinson

Serving Table
Wayne Boyd
Paul Robertson

Serving Door 11:11 Service
Bill Shield
Linda Dame

Sound
Charles Sherrer
Kenny Rodenroth

Acolyte 9:15/11:11
Toby Fontenot/Audrey Arenó

Diaconate
Irene Butler
Paul Dupont
Trish Krippner
Mary Anne Bowie
Jill Latimer
Janis Miot
Diana Sims
Betty Wise
Rob Latimer

Servers
Tony Bratlief
Debbie Renfro
Gary Tidwell
Bonnie Martin

Prayer Concerns

The Family of *Jane Lindsey* - In Sympathy
The Family of Mabel Wrenn - In Sympathy (Mother of Don Wrenn, Friend of *Elli & Wayne Boyd*)
The Family of Ross Lynn - In Sympathy (Friends of *Tricia Jones*)
Matthew Sims - Recovering from surgery
Rebekka Gorda - Recovering at home from surgery
Sherrie Simpson - Preparing for surgery on 9/12
José Viveros (Paco) - Recovering from surgery at home (broken leg)
Linda DeMann - Surgery delayed, health concerns
Sarah Miller - Recovering at home from surgery
David Pope - Recovering at home from knee replacement surgery
Candace McCoy - Health Concerns - doctor ordered bed rest (Daughter of *Kim and Paul Frazer*)
Leonard Green - Recovering at Veterans' Home from a fall
Jill Bridges - Health concerns (Granddaughter of *Charles & Dolores Sherrer*)
Kenny Rodenroth - Job search
Francisca Rodriguez - Recovering from surgery, breast cancer (Shriners' patients mother)
Lauren Sullivan - Prayers needed, 13 yr old dealing with family loss (Friend of *Elli Boyd*)
Addie Mosura - Recovering from golf cart accident, head injury (Friend of *Elli Boyd*)
Will Bullock - Brain tumor (Brother-in-law of *Mahamalea Latterner*, husband of Janet Blizzard Bullock)
Chester Young - Undergoing dialysis (Friend of *Joe Mayeux*)
Jo Anne Woodard - Recovering from surgery (Friend of *Clint Snell*)
David Evans - Heart problems at WKN (Nephew of *Dallas & Alice Greene*)
Steve Sanders - Serious health concerns (Friend of *Mary Kate & Joe Mayeux*)
Megan Townsend - Difficult pregnancy, bed rest (Friend of *Dennis Wissing*)
Sandra Wyatt - Serious health concerns (Friend of *Mary Anne Bowie*)
Kim Molen - Hospitalized in LSU Medical Center, brain tumor (Friend of *Alice & Dallas Greene*)
Pierce Parker - 12 yr old boy with cancer (Student at Caddo Middle Magnet School)
DeWayne Wehling - Health Concerns (Friend of *James Barber*)
Lee Kemper - Recovering from surgery (Friend of *Clint Snell*)
Cathy Scott - Receiving chemo treatments (Honors algebra teacher at Airline High School)
Jeanie Howard - Job search (Friend of *Trish Jones*)
Sue Babineaux - Health concerns (Friend of *Bette Farmer*)
Susan Leake - Being treated for cancer (Friend of the *Brewers*)
Jonn France - Receiving chemotherapy (Son of *Myron & Norma France*)
Dianne Auer - Health Concerns (Friend of *Bill and Donna Shield*)
Gary McKaskle - Serious health concerns (Nephew of *Sherrie Simpson*)
Brooks Rambin - Health concerns (Friend of *Linda DeMann*)



KHCC Member & Friends US Armed Personnel Who Are Deployed

Michael Statos
Nick Tolisano (Friend of *Pierce Family*)
William Key
Samuel Lawless
Chris Neuhauser

ON-GOING PRAYER CONCERNS

Roger Barham, *Dennis Boddie*, *Elli Boyd*, *John Brice*, *Jill Bridges*, *Gary Bowie*, *Randy Burch*, *Marti Butt*, *Louise Chamberlain*, *Mike Davis*, *Linda DeMann*, *Mark DeVall*, *Jerry Fontineau, Jr. (Jay)*, *George Gentry*, *Dot Hammons*, *Bart Haynie*, *Mark Head*, *Barbara L. Hebert*, *Dump Holcomb*, *Hunter Johnson*, *W.H. (Bill) Jordan*, *Will Manhein*, *Shirley & Don Matthew*, *Aiden McDowell & Parents*, *Matthew McDowell*, *Justin McGoldrick*, *Mervin & Betty Monceaux*, *Heather Mitchell Moore*, *Marina Rodriguez*, *Danny Scarborough*, *Beverly Smith*, *Haley Spears*, *Shawn Swilley*, *Scott Terrill*, *Donn & Erabeth Thompson*, *Charles Webb*, *Don & Crista Wrenn*, *Jackson Wells*, *Terry Wells*, *Clara Williams*, *Chris Yoakum*

WEEKLY & MONTHLY EVENTS

AA ▪ Monday, Wednesday, & Friday @ 12:30 pm *Fellowship Hall & Keystone Room

AA ▪ Monday, Thursday, & Friday @ 8:00pm *Fellowship Hall & Keystone Room

AA Doctors ▪ Tuesday @ 7:00 pm *Keystone Room

Bell Practice ▪ Thursday @ 5:30 pm *Choir Room

Bible Study ▪ Begins September 11th @ 10:00 am

Bridge ▪ Thursday @ 9:00 am *Fellowship Hall

Choir Rehearsal ▪ Thursday @ 7:00 pm *Choir Room

Christian Men's Fellowship Dinner ▪ 2nd Wednesday of Month @ 6:30 pm
*Fellowship Hall

Disciples Women Ministry

Group Day Circle Meetings ▪ 3rd Monday of Month @ 10:30 am *Parlor

Group Night Circle Meetings ▪ 2nd Wednesday of Month @ 5:30 pm

Executive Board Meetings ▪ 4th Monday of Month @ 12:30 pm *Parlor

JOY Fellowship ▪ 4th Monday of Month @ 9:30 am *Fellowship Hall

Elder's Breakfast ▪ Monday @ 6:45 am *Fellowship Hall

English Classes ▪ Tuesday & Thursday @ 6:00 - 7:30 pm *3rd Floor Classrooms

Prayer Meeting ▪ Thursday @ 7:00 pm *Bride's Room

Serve Grace Home Lunch ▪ Third Tuesday of month @ 11:30 am

Serve Highland Blessing Dinner ▪ First Thursday of month @ 5:15 pm

Spanish Bible Study ▪ Thursday @ 8:00 pm

birthday.

September 10

Joe Mayeux
Gail Cox
Madeline Holder
Gunnar Means

September 11

Thalylla Silva

September 12

Bob Lowery
Philip Bancroft
Nancy Breton
Dakota Turner
Zachary Atkinson
Legend Carter
Trace Campbell

September 15

Micah Shatto

September 16

Brian Richardson
Jennifer McCain
Brooke Strickland
Hannah Callender
Zachary Thelen

September 17

James Barber
Paul Jarratt
Allan Moulds
Collin Rhymes

September 18

John Cameron

September 19

Edward Adams
Chuck Hinkle
Kay Pierson

MEMORIALS

Given in loving memory of Jane Lindsey:

- Bill & Carolyn Brewer
- Faye Farmer
- Madeline Holder

Given in loving memory of Fred Traylor:

- Mark Feldstein

Given in loving memory of Dee Dee Hall:

- Cassandra Hall
- Chuck & Winona Williams
- Patsy Wolfe

Given in loving memory of Ben Bacon, Jr.

- Patsy Wolfe

Stewardship Thought

The 4 D's of stewardship:

Desire->Decision->Discipline->Delight.

– Rev. Henry Wildeboer

KHCC CHILDREN

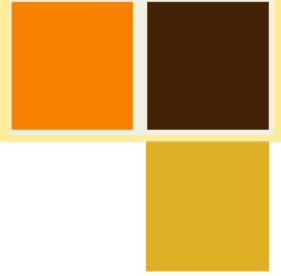

Our God is an
awesome God!



See you at Sunday
School. . .

Thank
you
God
For
Jesus

Preschool & Children Ministries

Sunday Mornings

Sunday School Preschool

3-5yrs old Bible Story | *"God Made Things To See"*

3-5yrs old class Teacher | Renee Eakin

Sunday School "The River"

5yr-5th grade class Bible Story | *"Jacob & Esau"*

5yr-5th grade class Teacher's | Carol Pabst, Katy Hume

"THE RIVER"
GATHERING
TIME

10:15 am

Children's Church

Sunday's Story | *"Sacred Time"*

Traditional Service | Lesley Brice, Elizabeth Brice

Contemporary Service | Barbara Fanta

Sunday Evenings

FaithWeaver Friends (Grades K - 2nd)

Faith Weaver Friends Kick-Off Party September 15th, 12:15-2:30 pm.

JYF Kick-Off Activities (Grades 3rd-5th)

JYF Kick-Off Party September 15th, 12:15-2:30 pm.



check
this **OUT!**



KHCC YOUTH



Youth Ministry

Chi Rho Kick-Off Activities (Grades 6th-8th)

Chi Rho Kick-Off Party September 15th, 12:15–2:30 pm

We'll leave from the FLC at 12:15 and enjoy hamburger/hotdog lunch and pool party at the Newton's, returning to the church at 2:30. Kids: bring appropriate bathing suit, towel, sunscreen, and a loving heart as we help our in-coming Chi Rho members know how glad we are to have them!

IMPORTANT: Please find Jill any time before 12:15 Sunday to sign a transportation permission form!

CYF Kick-Off Activities (Grades 9th-12th)

CYF Bowling Kick-Off Party September 15th. (Time to be determined)

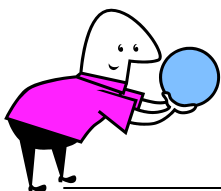

CHI RHO POTATO LUNCH THANKS!



Please accept our most heartfelt thanks for the great turnout and the generous giving by our church family toward "Operation Christmas Child." The \$1,000+ raised will bless many children who will experience Christ's love through this very worthwhile ministry!

Can you help "The River"?

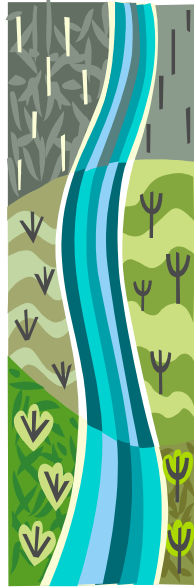

Our children's Sunday School program would love to have your old children's magazines. Something like *Boys Life* or *Highlights*, even magazines about Cats or Birds, *Outdoor Living*. Please donate anything you can. We will have a basket in the elevator lobby and Family Life Center.

**We
need
your
voice!**

**Remember,
practice
makes
perfect!**

**7:00 pm
Choir Room**

**Calling all
sopranos, altos,
basses and
tenors!**

**We need you!
Join us in the
Choir Room!!!**



OPERATION SUPPORT OUR TROOPS

It's time again to collect for our troops in Afghanistan. Collection baskets will be in the elevator lobby and Family Life Center lobby. Suggestions for the Halloween shipment include: coffee, tea, creamer/sugar, granola/protein bars, instant soups, Pringles potato chips, nuts, Halloween candy, gum, hotel size shampoos/lotion/mouthwash, Halloween art work made by children, notes/letters of appreciation and encouragement and monetary donations.

Packing day will be Saturday, September 28, beginning at 10:00 a.m., at the American Climate Control Storage at 6721 Pines Road (behind What-A-Burger);. Volunteers are needed to help sort, pack and ready boxes for shipping.

OUTREACH DEPARTMENT

**THIS IS YOUR OPPORTUNITY TO SAY THANKS TO
OUR TROOPS FOR PROTECTING OUR FREEDOM!**





BIBLE STUDY BEGINS

Fall Bible Study to
begin Wednesday,
September 11th at
10:00 am in the
Fellowship Hall.

Everyone is welcome
to join us for this
weekly Bible Study,
led by Dr. David Brice.



DID YOU KNOW?

In a matter of minutes, a person's
entire world can be turned upside
down from the devastation of a fire.
The end result is that the victims
need support and help rebuilding
their lives.

Noel Food Bank not only helps
those in need of food but they also
help fire victims with items. Here's
items you can donate to help
rebuild people's lives.

- **Pots & Pans**
- **Bed sheets**
- **Dishes**
- **Utensils**

Noel Food Bank recently helped a
family with five children that was
in need. Please walk through your
home and look at all the objects,
practical and sentimental that make
up your life. Contemplate what has
been lost by fire victims; make your
donation choices accordingly. You
cannot bring back what they have
lost, but you can aid in giving them
hope and the desire to rebuild.

Baskets for donations are located in
the KHCC Family Life Center and
in the Elevator Lobby.

Sue Rodenroth



PARKIT— MARKET

September 21, 2013

Highland Center

Parking Lot

7:30 am

520 Highland Ave.

Bring items you want to
sell and sell them out of the
trunk of your car. You
must price your items
yourself. 50% of what
you take in will go to the
Highland Center Ministries
Clothes Closets to purchase
clothes needed. If needed
we will provide tables to
display your items.



English Classes
Tuesday & Thursday
6:00 pm ■ 3rd floor classrooms



Kings Highway Christian Church

The Kings Highway Christian (USPS#295-540) is published weekly except for the week of Christmas.

POSTMASTER: Send address changes to *Kings Highway Christian*, 806 Kings Highway, Shreveport, LA 71104 Phone: (318) 222-3684

Periodicals
Postage Paid
Shreveport,
LA Permit #
USPS295540

09.10.2013

Kings Highway Christian Church “Openly Christian, actively faithful, lovingly diverse.”

KHCC You Tube Link:

<https://www.youtube.com/user/KHCCShv>

Our Staff

Senior Minister
Dr. David Brice Ext. 13

Associate Minister
Rev. Ellie Bulnes Ext. 12

Minister to the Hispanic Community
Rev. Jesús Bulnes Ext. 14

Director of Music
Craig Pratt

Pianist/Organist
Louise Chamberlain
Jean Rowell

Youth Director
Becky Flippo

Church Mouse
Elli Boyd

Church Secretary
Christy Duggan Ext. 10

Church Custodians
Odis Young
Hattie Watson

Nursery Supervisor
Rosa Lowery

Office Hours
9:00 am - 4:00 pm Monday-Friday

Office - 318-222-3684
Fax - 318-222-9717

Upcoming week activities at KHCC

Wednesday ▪ September 11

10:00 am ▪ Bible Study Begins *Fellowship Hall

12:30 pm ▪ AA *Fellowship Hall

6:00 pm ▪ Disciples Women Ministry Night Circle *Parlor

6:30 pm ▪ Christian Men's Fellowship Dinner
*Fellowship Hall

Thursday ▪ September 12

9:00 am ▪ Bridge *Fellowship Hall

5:30 pm ▪ Bell Practice *Choir Room

6:00 pm ▪ English Class *3rd Floor Classrooms

7:00 pm ▪ Choir Rehearsal *Choir Room

7:00 pm ▪ Prayer Meeting *Bride's Room

8:00 pm ▪ AA *Keystone Classroom

8:00 pm ▪ Spanish Bible Study

Friday ▪ September 13

12:30 noon ▪ AA *Fellowship Hall

8:00 pm ▪ AA *Fellowship Hall

Saturday ▪ September 14

Sunday ▪ September 15

Blood Drive

9:15 am ▪ Traditional Service

10:15 am ▪ Sunday School

11:00 am ▪ Hispanic Sunday School

11:11 am ▪ Contemporary Service *Family Life Center

12:15 - 2:30 pm ▪ Faithweaver Kick-off *Family Life Center

12:15 - 2:30 pm ▪ JYF Kick-Off Party

12:15 - 2:30 pm ▪ Chi Rho Kick-Off, Swim
CYF Kick-Off, Bowling

Monday ▪ September 16

6:45 am ▪ Elders' Prayer Breakfast *Fellowship Hall

10:30 am ▪ Disciples Women Ministry Day Circle *Parlor

12:30 pm ▪ AA *Fellowship Hall

6:00 pm ▪ Stewardship Meeting *Parlor

Tuesday ▪ September 17

11:30 am ▪ Serving lunch at Grace Home

6:00 pm ▪ English Class *3rd Floor Classrooms

7:00 pm ▪ Doctor's AA *Keystone Class Room

Wednesday ▪ September 18

10:00 am ▪ Bible Study *Fellowship Hall

12:30 pm ▪ AA *Fellowship Hall