



Volume XXXVII Number 34

September 3, 2013

Kings Highway Christian

KHCC Cardboard Testimonies

Anyone game for "Cardboard Testimonies"? Bring yours to the 10:50 service on September 8th at Kings Highway Christian Church.

Contact Us

806 Kings Highway
Shreveport, LA 71104
(318) 222-3684

khccdoc@khcc.org



COMBINED WORSHIP



PRAISE BAND

CHI RHO POTATO
LUNCH

CELEBRATION SUNDAY COMBINED WORSHIP SEPTEMBER 8th

10:50 am
ALL THREE SERVICES TOGETHER!

Chi Rho Potato Lunch immediately following Worship.

Meet in the Family Life Center. Yum!!!

***Sunday School @ 9:30 am**



Stewardship

September 1, 2013

General Fund \$ 9,219.78
Capital Fund \$ 1,210.00

Attendance

September 1, 2013

Traditional Service 120
Contemporary Service 61
Hispanic Service 30

Sunday School 124

Welcome Guests

Traditional Service

Jerry Upton
Theresa Bass
Arthur Meacham
Elsie Butler
Newton & Sereta Johnson

Contemporary Service

Dave Brocato
Dora Rankin

Serving Schedule 09•08•13

Serving Door Combined Service

Roger Adams
Elli Boyd
Robert Dickinson
Paul Robertson

Serving Table

Pete Bratlie
Renee Eakin

Sound

Greg Martin

Acolyte

Hannah Renfro

Diaconate

Irene Butler
Paul Dupont
Trish Krippner
Mary Anne Bowie
Jill Latimer
Janis Miot
Diana Sims
Betty Wise
Rob Latimer
Tony Bratlie
Debbie Renfro
Gary Tidwell
Bonnie Martin

Prayer Concerns

The Family of *Jane Lindsey* - In Sympathy

The Family of Ross Lynn – In Sympathy (Friends of *Tricia Jones*)

Roy Henderson – Recovering from Cataract Surgery

Linda DeMann – Surgery delayed, health concerns

Sarah Miller – Recovering at home from surgery

David Pope – Recovering at home from knee replacement surgery

Candace McCoy – Health Concerns – doctor ordered bed rest (Daughter of *Kim and Paul Frazer*)

Leonard Green – Recovering at Veterans' Home from a fall

Jill Bridges - Health concerns (Granddaughter of *Charles & Dolores Sherrer*)

Kenny Rodenroth - Job search

Jim Monk – Treatments

Will Bullock - Brain tumor (Brother-in-law of *Mahamalea Latterner*, husband of Janet Blizzard Bullock)

Chester Young - Undergoing dialysis (Friend of *Joe Mayeux*)

Jo Anne Woodard - Recovering from surgery (Friend of *Clint Snell*)

David Evans - Heart problems at WKN (Nephew of *Dallas & Alice Greene*)

Steve Sanders – Serious health concerns (Friend of *Mary Kate & Joe Mayeux*)

Kim Molen – Hospitalized with serious health concerns (Friend of *Alice & Dallas Greene*)

Megan Townsend – Difficult pregnancy, bed rest (Friend of *Dennis Wissing*)

Sandra Wyatt – Serious health concerns (Friend of *Mary Anne Bowie*)

Kim Molen- Hospitalized in LSU Medical Center, brain tumor (Friend of Alice & Dallas Greene)

Pierce Parker - 12 yr old boy with cancer (Student at Caddo Middle Magnet School)

DeWayne Wehling – Health Concerns (Friend of *James Barber*)

Donnie Waldron – Recovering from surgery (Friend of *Dave Rockett*)

Lee Kemper - Recovering from surgery (Friend of *Clint Snell*)

Cathy Scott - Receiving chemo treatments (Honors algebra teacher at Airline High School)

Jeanie Howard – Job search (Friend of *Trish Jones*)

Sue Babineaux - Health concerns (Friend of *Bette Farmer*)

Bradford Price - Surgery following accident (Friend of *Sue Botelho*)

Susan Leake – Being treated for cancer (Friend of the *Brewers*)

Jonn France – Receiving chemotherapy (Son of *Myron & Norma France*)

Dianne Auer – Health Concerns (Friend of *Bill and Donna Shield*)

Gary McKaskle- Serious health concerns (Nephew of *Sherrie Simpson*)

Brooks Rambin- Health concerns (Friend of *Linda DeMann*)

KHCC Member & Friends US Armed Personnel Who Are Deployed

Michael Statos

Nick Tolisano (Friend of Pierce Family)

William Key

Samuel Lawless

Chris Neuhauser

ON-GOING PRAYER CONCERNS

Roger Barham, Dennis Boddie, *Elli Boyd*, John Brice, *Jill Bridges*, Gary Bowie, *Randy Burch*, Marti Butt, *Louise Chamberlain*, Mike Davis, Linda DeMann, Mark DeVall, Jerry Fontineau, Jr. (Jay), George Gentry, Dot Hammons, Bart Haynie, Mark Head, Barbara L. Hebert, Dump Holcomb, Hunter Johnson, W.H. (Bill) Jordan, *Jane Lindsey*, Will Manhein, Shirley & Don Matthew, Aiden McDowell & Parents, Matthew McDowell, *Justin McGoldrick*, Mervin & Betty Monceaux, Heather Mitchell Moore, *Marina Rodriguez*, Danny Scarborough, *Beverly Smith*, Haley Spears, *Shawn Swilley*, Scott Terrill, Donn & Erabeth Thompson, Charles Webb, Jackson Wells, Terry Wells, *Clara Williams*, Chris Yoakum

WEEKLY & MONTHLY EVENTS

AA ▪ Monday, Wednesday, & Friday @ 12:30 pm *Fellowship Hall & Keystone Room

AA ▪ Monday, Thursday, & Friday @ 8:00pm *Fellowship Hall & Keystone Room

AA Doctors ▪ Tuesday @ 7:00 pm *Keystone Room

Bell Practice ▪ Thursday @ 5:30 pm *Choir Room

Bible Study ▪ Begins September 11th @ 10:00 am

Bridge ▪ Thursday @ 9:00 am *Fellowship Hall

Choir Rehearsal ▪ Thursday @ 7:00 pm *Choir Room

Disciples Women Ministry

Group Day Circle Meetings ▪ 3rd Monday of Month @ 10:30 am *Parlor

Group Night Circle Meetings ▪ 2nd Wednesday of Month @ 5:30 pm

Executive Board Meetings ▪ 4th Monday of Month @ 12:30 pm *Parlor

JOY Fellowship ▪ 4th Monday of Month @ 9:30 am *Fellowship Hall

Elder's Breakfast ▪ Monday @ 6:45 am *Fellowship Hall

English Classes ▪ Tuesday & Thursday @ 6:00 - 7:30 pm *3rd Floor Classrooms

Prayer Meeting ▪ Thursday @ 7:00 pm *Bride's Room

Serve Grace Home Lunch ▪ Third Tuesday of month @ 11:30 am

Serve Highland Blessing Dinner ▪ First Thursday of month @ 5:15 pm

Spanish Bible Study ▪ Thursday @ 8:00 pm

birthday.

September 3

Todd Poland
Carson Cunningham
Stephanie Coker
Kali Kimmell
Daniel Jester
Dexter Silva

September 4

Ken Bowen
Kenneth Rodenroth

September 5

Nancy Black
Chad Frederick

September 6

Susan Lerchie
Alyssa Kimmell

September 8

Don Foster
Mike Pickering

September 9

Carlee France

September 10

Joe Mayeux
Gail Cox
Madeline Holder
Gunnar Means

September 11

Thalylla Silva

KHCC Celebrations

Katie Bradford has been selected to represent KHCC on the Great River Region Youth Commision. Congratulations Katie!



Dear Friends,

Thank you for all of the prayers, love, and concern we have felt from this congregation and most especially our Circle (Day), our Sunday School Class (Keystone), and the Sunday Morning "parlor group". Thank you for being so faithful in your concern for Jane and me.

In Christian love,

Bette Farmer

BloodDrive

September 15th



9:00-1:00 pm in the Fellowship Hall

KHCC CHILDREN

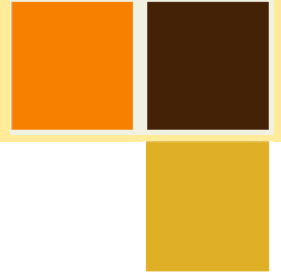

Our God is an
awesome God!



See you at Sunday
School. . .

Thank
you
God
For
Jesus

Preschool & Children Ministries

Sunday Mornings

Sunday School Preschool

3-5yrs old Bible Story | *"The Light"*

3-5yrs old class Teacher | Todd & Mary France

Sunday School "The River"

5yr-5th grade class Bible Story | *"Jacob & Esau"*

5yr-5th grade class Teacher's | Carol Pabst

Children's Church

Sunday's Story | *"The Light"*

Combined Worship | Todd & Mary France

Sunday Evenings

FaithWeaver Friends (Grades K - 2nd)

Faith Weaver Friends Kick-Off Party September 15th, 12:15-2:30 pm.

JYF Kick-Off Activities (Grades 3rd-5th)

JYF Kick-Off Party September 15th, 12:15-2:30 pm.

"THE RIVER"
GATHERING
TIME

9:30 am



check
this **OUT!**



KHCC YOUTH



Youth Ministry

Chi Rho Potato Lunch Information (Grades 6th-8th)

Saturday, September 7th, 10:00 am 'til noon, kids and parents help set up for Chi Rho Potato Lunch.

Sunday, September 8th, Chi Rho Potato Lunch immediately following Celebration Sunday combined service. Kids and parents meet Miss Renée in FLC kitchen at 8:30 am for final preparation.

Chi Rho Kick-Off Activities (Grades 6th-8th)

Chi Rho Kick-Off Party September 15th, 12:15–2:30 pm.

Chi Rho,
We'll leave from the FLC at 12:15 and enjoy hamburger/hotdog lunch and pool party at the Newton's, returning to the church at 2:30. Kids: bring appropriate bathing suit, towel, sunscreen, and a loving heart as we help our in-coming Chi Rho members know how glad we are to have them!

Thanks!
Miss Bonnie and Miss Jill

CYF Kick-Off Activities (Grades 9th-12th)

CYF Bowling Kick-Off Party September 15th. (Time to be determined)

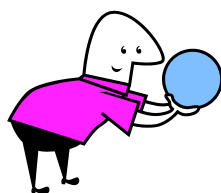

Let your heart give you joy in the days of your youth.



Dee Dee Hall

October 15, 1932 – September 12, 2012

“Life is but a moment in time. Its impact is measured by what you leave behind.”

Barbara Lenora Lytle Hall (Dee Dee) was born on October 15, 1932, in Shreveport, Louisiana, and passed away on September 12, 2012. In her nearly 80 years, Dee Dee lived an exuberant, loving, and artistic life.

Dee Dee's vibrant personality is captured in her joyous, colorful paintings. She was a prolific artist; her body of work spanned nearly all the eight decades of her life. Although her paintings encompass many styles – medieval, “old master,” and abstract – they all are colorful, dramatic, and instantly recognizable by those who have seen and know her work. Dee Dee was a longtime member of Louisiana Artists and participated in numerous local and regional art exhibits, including the Louisiana Artists annual shows and exhibits at Art Space, Karpeles Museum, the Women's Department Club of Shreveport, Centenary College, and galleries in Lake Charles, Louisiana, and Hot Springs, Arkansas. Her work hangs in private collections throughout the region and in Athens, Greece.

Dee Dee's passions included fashion, decorating, opera, (sometimes) knitting, and gourmet cooking. She adored animals and surrounded herself with dogs (Spaniels and Setters) and cats all her life. Dee Dee touched the lives of those who knew her and is greatly missed. She was kind, generous, fun-loving, intelligent, and gifted with a lively sense of humor. She was life-long member of the Christian Church (Disciples of Christ) first at Central Christian Church and later at Kings Highway Christian Church.

Dee Dee was born Barbara Lenora Swor, the only daughter of John Swor and Sarah Evans. Her father passed away suddenly when she was three months old, and her mother Sarah married James Chester Lytle a few years later. When Barbara was 6 years old, she announced to her parents that she wanted to be called Dee Dee, a name that stuck for the rest of her life. Dee Dee graduated from Fair Park High School and earned a Bachelor of Fine Arts from Centenary College of Louisiana. At Centenary, she studied under the late Don Brown and Elizabeth Friedenbergh. She was a member of Zeta Tau Alpha sorority and was named a Centenary Campus Beauty. She married William Turner Hall III (Bill) on June 21, 1958, and they had one daughter, Cassandra. They lived in Marshall, Texas, for several years before returning to Shreveport. Dee Dee is survived by her daughter, Cassandra, and her cousin, Martha Carol Swor.

A memorial service celebrating the life of Dee Dee Hall will be held at 11:00 am on Saturday, September 7 at Kings Highway Christian Church, located at 806 Kings Highway, Shreveport, LA. A visitation precedes the service at 10:00 am.

English Classes



Classes will be every
Tuesday & Thursday
at 6:00 pm .



We need your voice!

7:00 pm

Choir Room

**Calling all sopranos, altos,
basses and tenors!**

We need you!

Join us in the Choir Room!!!



OPERATION SUPPORT OUR TROOPS

It's time again to collect for our troops in Afghanistan. Collection baskets will be in the elevator lobby and Family Life Center lobby. Suggestions for the Halloween shipment include: coffee, tea, creamer/sugar, granola/protein bars, instant soups, Pringles potato chips, nuts, Halloween candy, gum, hotel size shampoos/lotion/mouthwash, Halloween art work made by children, notes/letters of appreciation and encouragement and monetary donations.

Packing day will be Saturday, September 28, beginning at 10:00 a.m., at the American Climate Control Storage at 6721 Pines Road (behind What-A-Burger);. Volunteers are needed to help sort, pack and ready boxes for shipping.

OUTREACH DEPARTMENT

**THIS IS YOUR OPPORTUNITY TO SAY THANKS TO
OUR TROOPS FOR PROTECTING OUR FREEDOM!**



Can you help "The River"?

Our children's Sunday School program would love to have your old children's magazines. Something like *Boys Life* or *Highlights*, even magazines about Cats or Birds, *Outdoor Living*.

Please donate anything you can.
We will have a basket in the
elevator lobby and FLC.
Thanks, Becky Flippo



Kings Highway Christian Church

The Kings Highway Christian (USPS#295-540) is published weekly except for the week of Christmas.

POSTMASTER: Send address changes to *Kings Highway Christian*, 806 Kings Highway, Shreveport, LA 71104 Phone: (318) 222-3684

Periodicals
Postage Paid
Shreveport,
LA Permit #
USPS295540

09.03.2013

Kings Highway Christian Church “Openly Christian, actively faithful, lovingly diverse.”

KHCC You Tube Link:

<https://www.youtube.com/user/KHCCShv>

Our Staff

Senior Minister
Dr. David Brice Ext. 13

Associate Minister
Rev. Ellie Bulnes Ext. 12

Minister to the Hispanic Community
Rev. Jesús Bulnes Ext. 14

Director of Music
Craig Pratt

Pianist/Organist
Louise Chamberlain
Jean Rowell

Youth Director
Becky Flippo

Church Mouse
Elli Boyd

Church Secretary
Christy Duggan Ext. 10

Church Custodians
Odis Young
Hattie Watson

Nursery Supervisor
Rosa Lowery

Office Hours
9:00 am - 4:00 pm Monday-Friday

Office - 318-222-3684
Fax - 318-222-9717

Upcoming week activities at KHCC

Wednesday ▪ September 4

12:30 pm ▪ AA *Fellowship Hall

Thursday ▪ September 5

9:00 am ▪ Bridge *Fellowship Hall

5:15 pm ▪ Highland Blessing Dinner

5:30 pm ▪ Bell Practice *Choir Room

6:00 & 7:00 pm ▪ Norwela Caddo District Ex.
Meeting * Fellowship Hall, Bible Study Room

6:00 pm ▪ English Class *3rd Floor Classrooms

7:00 pm ▪ Choir Rehearsal *Choir Room

7:00 pm ▪ Prayer Meeting *Bride's Room

8:00 pm ▪ AA *Keystone Classroom

8:00 pm ▪ Spanish Bible Study

Friday ▪ September 6

12:30 noon ▪ AA *Fellowship Hall

8:00 pm ▪ AA *Fellowship Hall

Saturday ▪ September 7

Memorial for Dee Dee Hall

10:00 am ▪ Visitation in Church Parlor

11:00 am ▪ Memorial Service *Sanctuary

Sunday ▪ September 8—Celebration Sunday

9:30 am ▪ Sunday School

10:10 am ▪ Hispanic Sunday School

10:50 am ▪ Combined Service *Sanctuary

12:00 noon ▪ Chi Rho Potato Lunch *Family Life Center

No Evening Activities

Monday ▪ September 9

6:45 am ▪ Elders' Prayer Breakfast *Fellowship Hall

12:30 pm ▪ AA *Fellowship Hall

6:00 pm ▪ Board Meeting *Fellowship Hall

8:00 pm ▪ AA *Keystone Class Room

Tuesday ▪ September 10

6:00 pm ▪ Property Committee Meeting *Fellowship Hall

6:00 pm ▪ English Class *3rd Floor Classrooms

7:00 pm ▪ Doctor's AA *Keystone Class Room

Wednesday ▪ September 11

10:00 am ▪ Bible Study Begins *Fellowship Hall

12:30 pm ▪ AA *Fellowship Hall

5:30 pm ▪ DWM Night Circle

Bible Study Begins

Wednesday, September 11th

Join us in the Fellowship Hall at 10:00 am.