



Kings Highway Christian

Volume XXXVII Number 24

November 11, 2014

IFROM_{THE}Minister

It is truly amazing what one person can do when that individual is determined and is willing to make great sacrifices. Running a marathon, reading through the Bible, giving countless pints of blood over the course of a lifetime, all of these achievements take great discipline and sacrifice. But even greater things can be accomplished when we come together as one church. The individual giving that we do takes discipline and sacrifice, each gift to the church is important in and of itself, but when we join our gifts together great things become possible.

This Sunday we, the members and friends of Kings Highway Christian Church, will be presenting our Estimates of Giving to the church for 2015. We call this day Consecration Sunday because it's our opportunity to consecrate the gifts that we plan to give in the coming year. To consecrate means to dedicate to a sacred purpose. Because we dedicate our gifts to God it's very important that we all give a great deal of thought and prayer to the gifts that we

give, and that we strive to give regularly, proportionately, sacrificially and cheerfully.

If you are not able to make it to our worship services this Sunday you can still participate by mailing your Estimate of Giving Card to the church or dropping it by the church office this week so that we can place it with the other cards we receive on Consecration Sunday. We will make sure that the envelope containing your Estimate of Giving Card is consecrated along with the cards and envelopes from the other members and friends of our congregation. If you are not able to give us an estimate for the coming year we still need your prayers and your presence at our Sunday services, if you are able.

I give thanks to God for your support and for the support of every member of this congregation.

Sincerely,

David

Stewardship

November 2, 2014

General Fund	\$10,659.00
Capital Fund	\$1,035.00



November 9, 2014

General Fund	\$6,405.50
Capital Fund	\$621.50

Attendance

November 2, 2014

Traditional Service	146
Contemporary Service	64
Hispanic Service	39
Total Worship	249
Sunday School	124

November 9, 2014

Traditional Service	121
Contemporary Service	65
Hispanic Service	32
Total Worship	218
Sunday School	121

Welcome Guests

Traditional Service

November 2, 2014

Beth Burgess
Fred & Diane Tobey
Gerald Upton
Arthur Meacham

Traditional Service

November 9, 2014

Joey & Jodi Seabrook
David Miller
Polly Rana
Mark Magner
Brian & Valerie Nichols

Contemporary Service

November 2, 2014

Brian Pellham
Limbert & Marta Fabian

Contemporary Service

November 9, 2014

Limbert & Marta Fabian
Dora Rankin
Jimbo & April Baker & Haven
Daniel Humphrey

Celebrations

We celebrate with Jodie McCoy his return from deployment!

Congratulations to Jeff & Jenny Corkran! They welcomed their twin baby girls, Reese & Anna, November 3rd. Proud grandparents are *Mike & Cindy Corkran*.

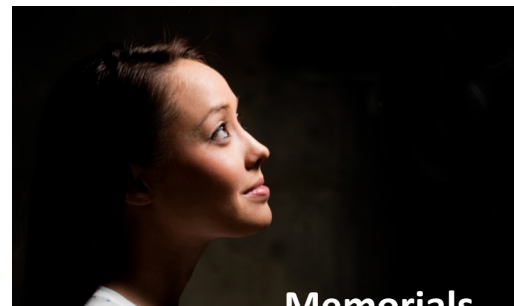

Memorials

The following gifts were generously given in loving memory of Bud Hallett by:
MaryAnne Hallett

The following gifts were generously given in loving memory of Billy Brewer by:
**Peggy & Charlton Lyons, Jr.
Dickie Courtney
Ken & Sandra Bowen**

The following gifts were generously given in loving memory of Dave Farmer by:
Malicia Wilson

The following gifts were generously given in honor of Faye Farmer by:
Malicia Wilson

The following gifts were generously given in loving memory of John Silver Stephens by:
Robin Giecek

upcoming Birthdays

November 11

Janis Miot

November 16

Toni Bratlie

November 12

Jill Latimer
Trenton Campbell

November 18

James Dzvonick

November 13

Patricia Kimmell

November 20

Flo Baremore
Heather Key
Jan McInnis
Corben Campbell

November 14

Bill Jarratt
Wilna Sepulvado

November 21

Vada McGoldrick
Len Pierce
Ken Shively

November 15

Ronald Ebarb
Rick Elliott

Serving & Teaching Schedule

November 16, 2014

Serving Door 9:15 Service
Robert Dickinson

Serving Table 9:15 Service
Jimmy Monk
Jessica Monk

Serving Door 11:11 Service
Richard Thompson

Diaconate 9:15 Service
Deanna Beaubouef
Paul Frazer
Kim Frazer
Medford Adkins
Bobby Shields
Andrea Tippet
Erica Murrell
Louise Fedrick
Tammy Fontenot
Donnie West

Servers 11:11 Service
Mike Bradford
Bonnie Martin
Katie Martin
Scott Martin

Sound
Thomas Butler
Dolores Sherrer

Acolyte
9:15 Cora Latimer
11:11 Callie Grace Orrill

Preschool Teacher
Todd & Mary France

Children Church Teacher
9:15 Todd & Mary Fance
11:11 Autumn Casaus

November 23, 2014

Serving Door 9:15 Service
Madeline Holder
Renée Eakin

Serving Table 9:15 Service
Richard Thompson
Linda Dame

Serving Door 9:15 Service
Bill Shield

Diaconate 9:15 Service
Deanna Beaubouef
Paul Frazer
Kim Frazer
Medford Adkins
Bobby Shields
Andrea Tippet
Erica Murrell
Louise Fedrick
Tammy Fontenot
Donnie West

Servers 11:11 Service
Mike Bradford
Bonnie Martin
Katie Martin
Scott Martin

Sound
Kenny Rodenroth
Charles Sherrer

Acolyte
9:15 Lance Eakin
11:11 Perry Cameron

Preschool Teacher
Sheryl Nelson

Children Church Teacher
9:15 Sheryl Nelson
1:11 Renée Eakin



B I R T H D A Y

You're Invited

Please join us in welcoming

Vada McGoldrick

Into the 90's!

Saturday, November 22nd
2:00 pm - 4:00 pm
Kings Highway Christian Church
Fellowship Hall

(First floor, through the double glass doors)

Your presence is present enough!

CMF Fall Schedule

Please join us for the Fall 2014 CMF meetings held on the second Wednesday of each month at 6:00 pm. Come and share the comradery and fellowship with men of the church. Please note the dates and speakers listed below:

November 12

Dr. Russ Robertsen's Health at each decade: "What to know & Do"
LSU Health Department of Family Medicine



Children Ministry

"The River"

Join us Sunday, November 16th & November 23rd for the story *"David, God's Chosen King"*.

Sunday Mornings

Sunday School Preschool

11/16 ► 3yr-5yr olds ► 10:15 am

11/23 ► 3yr-5yr olds ► 10:15 am

Sunday School "The River"

11/16 ► 5yr-5th grade ► 10:15 am

11/23 ► 5yr-5th grade ► 10:15 am

Children Afternoon Activities ► 4:00 pm
Grades K-5th

THANKSGIVING

DOUBLE WORD SCRAMBLE



SPILRMIG
FWAOEMLRY
UTEYKR
INSNAID
BNMOEVRE
ASRHVET
CNRO
ULMHPYOT
FTASE
DGTITARUE

1 2 3 4 5 6 7 8 9 10 11 12 13 14 15 16 17 18



Kings Highway Christian Church **Youth**

Walking together on the Journey with Christ.



Youth Groups

Chi Rho Mornings

Grades 6th-8th

Sunday School ► 10:15 am

Chi Rho Afternoons

Afternoon Activities ► 4:00 pm

CYF Mornings

Grades 9th-12th

Sunday School ► 10:15 am

CYF Afternoons

Afternoon Activities ► 4:00 pm

Thanksgiving

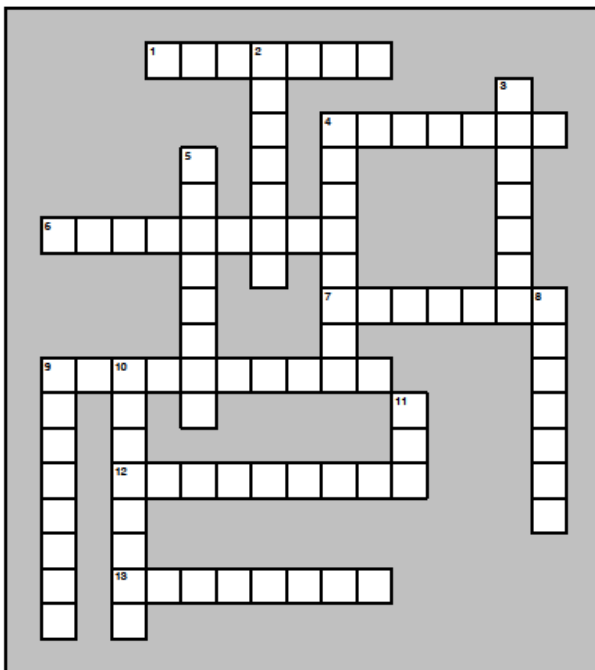

Across

1. Originally celebrated a bounteous _____.
4. They probably ate _____ but not in a pie!
6. Indian tribe that helped the colonists.
7. Guests at the feast.
9. Religion of many of the colonists.
12. Ship that brought 102 people to the continent in 1620.
13. Thanksgiving Day is always on _____.

Down

2. Meat eaten at first Thanksgiving.
3. President who proclaimed first national Thanksgiving day in 1863.
4. What we call the settlers.
5. Governor of the colony.
8. Indian who negotiated peace and helped colonists.
9. Hired as the military captain.
10. _____ Colony
11. President who tried to change the date of Thanksgiving.

**FOR GOD SO LOVED
THE WORLD HE GAVE
HIS ONLY SON**

Poinsettias Order Form

It is time to order your Christmas poinsettias and help decorate the Sanctuary and Family Life Center. You can place them in honor or memory of someone special to you. Please fill out the information below and turn in with payment to the church office or drop in the offering plate.

Name Ordering:

#No. Ordering @ \$8.50 each:

In Memory of:

In Honor of:



baby girl

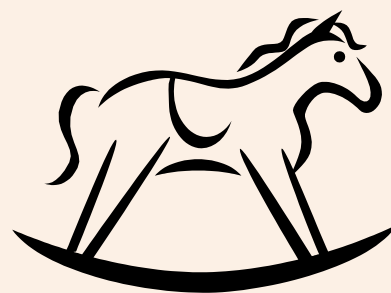

B a b y S h o w e r
F o r M a r t a F a b i a n

You're Invited

Pleas join us!

**Sunday, November 23rd
2:00 pm in the church parlor**

*Join us in celebrating this joyous
time with our wonderful new friends
Marta & Limbert Fabian*

Hosted by JoDell Adkins &
Madeline Holder

Message from Church Office

Volunteers needed for the archive room here at KHCC. Please call the church office if you would be interested in volunteering your time to help keep the archive room in order. Guest from all over stop by Kings Highway Christian Church and want to look at past pictures of Kings Highway Christian Church, at this time there is no particular order in the archive room and things are beginning to pile up. Let's work on getting the history of the church in order for friends, members, and guest to enjoy looking back at the past of Kings Highway Christian Church.

Thank You Note From Carolyn Brewer & Family

"Although the words are short and few. This brings the warmest thanks to you."

Dear Church Family,

Thank you for your many cards, calls, visits, love, prayers, food and support during Bill's hospitalization and death. You are truly amazing and wonderful church family. Our family appreciated each act of kindness that you so generously provided. Your comfort in so many ways also helped to ease our hearts during this difficult time.

Bill loved each of you and Kings Highway Christian Church very much. He considered it an honor to serve his church.

Love,

Carolyn Brewer and Family



Message from Worship Chair

One of our special times during the Advent season is the Lighting of the Advent Wreath. If you and your family would like to participate in one of these, please contact Bonnie Martin at 318.347.0938 or the church office at 318.222.3684.





faith

family

friends

Prayer Concerns

Below is the latest prayer concerns as of the Elder's Meeting Monday morning.

Let's Pray

Carolyn Brewer – Recovering from knee surgery – WKN Lifecare Rehab, Room 121

Dave Rockett – Health concerns

Ed & Louise Fedrick – Preparing to move to Tennessee

Linda DeMann – Health concerns

Emily Falanga - Health concerns (Daughter of *Becky & Joey Flippo*)

Doll Burk – Receiving radiation treatments

Jeff Frazier – Serious health concerns (Friend of *Allen & Carla Swilley*)

Karen Clark – Serious health concerns (Friend of *Debbie Renfro*)

Hattie Harris - Medical Tests (Friend of *Madeline Holder*)

Allison Posey - ACL surgery (Friend of *Renee Eakin*)

David Sievers – Serious health concerns (Friend of *Dennis Wissing*)

O.J. Fabre – Serious health concerns (Friend of *Joe Mayeux*)

Rev. Barbara Jarrell – Serious health concerns (Friend of *Madeline Holder*)

Jason Bratlie – Health issues (Son of *Pete & Toni Bratlie*)

Michelle Murrow – Medical tests (Sister of *Michael Pabst*)

Barbara Renfro – Rehab from a broken hip (Mother of *Greg Renfro*)

Roberta Flowers – Serious health concerns (Sister-in-law of *Carol Pabst*)

Jilvani Cabral DaSilva – Grieving (Brother of *Irene Butler*)

The Clark Family – Family concerns (Friends of *JoDel Adkins*)

Manie Culbertson – Health concerns (Sister-in-law of *Mary Kate Mayeux*)

Carey Hallett – Continuing chemo treatments (Son of *Mary Ann Hallett*)

Mary Pierson – Under hospice care (Sister of *Don Pierson*)

Jonn France - Receiving treatments (Son of *Norma & Myron France*)

On-going Prayers

David Akes, *Roberto Alvarez*, *Roger Barham*, Donnie & Michael Barmore, Melba Barmore, *Elli Boyd*, *Jill Bridges*, Bernardo Bulnes, *Randy Burch*, Marti Butt, *Robert Castillo*, *Louise Chamberlain*, Laura Cook, Elizabeth Crawford, Larry Crawford, Fred Culbertson, Linda DeMann, *Michael Duggan*, Catherine Dunbar, Trish Dunbar, Richard Filet, Jerry Fontineau, Jr. (Jay Moreland Foss, Jonn France, *Kim Fricks*, George Gentry, *June Green*, *Alice Greene*, *Dallas Greene*, *Mary Ann Hallett*, Bobbie Halliday, Barbara L. Hebert, Slim Henderson, Dump Holcomb, Brad Holley,), Bobby Horn, Dee Richard Jansen, Dale Karr, Carol Kissinger, *Eleanor Krentel*, Dave Lackey, Jerry & Tina Lafayette, Susan Leake, Joe Livergood, Will Manhein, Shirley & Don Matthew, *Mary Kate Mayeux*, *Helene McCarter*, Linda McDonald, Aiden McDowell & Parents, Matthew McDowell, Vicki McDowell, *Vada McGoldrick*, Mervin Monceaux, Heather Mitchell Moore, Michelle Murrow, Pierce Parker, Jessica Prince, *Jean Rice*, *Marina Rodriguez*, Chloe Romano, Steve Sanders, *Shawn Swilley*, *Peggy Taylor*, Erabeth Thompson, Isabella Vigil, Lee Walker, Jackson Wells, Terry Wells, *Clara Williams*, Don & Crista Wrenn.

Military Personnel, And Their Families:

William Key, Michael Statos,
Jimmy Bellew, Zachary Watkins
(Nephew of *Trish Krippner*),
Frederick Turner
(Son of *Hattie Watson*),
Tyler Derosier
(Friend of the *Eakins*)



around **CHURCH**

KHCC News & Notes

JOY Fellowship

Join us Monday, November 24th at 9:30 am for games, crafts, fellowship, and a delicious lunch. Hope to see you there!



Casa Esperanza

Garage Sale

November 15th

It's that time again for our Fall Garage Sale to raise money for Casa Esperanza this wonderful ministry we have here at KHCC. If you would like to donate items for the garage sale, please drop them at the church during office hours. Thank you for all the donations we have received and we hope to have a successful sale.

Noel Food Pantry

Items needed!

Below is a list of items needed. Please drop off your donations in the Family Life Center basket marked Noel Food Pantry or the basket in the Welcome Center in front of the elevator.

- Boxed Side Dishes (Rice-A-Roni, Stuffing)
- Soup & Gravy Mix
- Pop Top Fruit
- Vienna Sausages
- Dried Beans (no pinto)



Watch Your Step!!

Construction on the Sanctuary stairs has begun. Sunday, November 16th the entry to Sanctuary down the stairs will be closed.

ONE CHURCH TWO NEEDS

GOD'S HOUSE FUND

Funds our mortgage and pays for major property improvements

GENERAL FUND

Funds our ministries and pays our operating costs

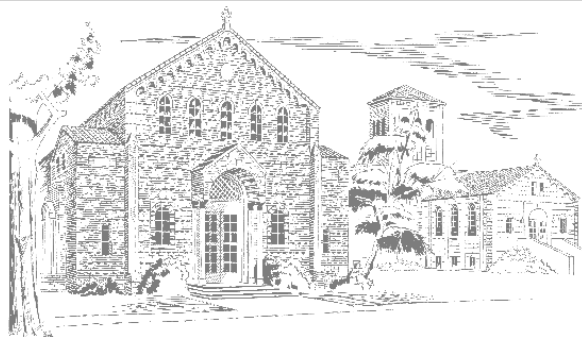

2015 Stewardship Campaign October 26th - November 16th



Weekly Events

AA • Monday, Wednesday, & Friday @ 12:30 pm *Fellowship Hall & Keystone Room

AA • Monday, Thursday, & Friday @ 8:00pm *Fellowship Hall & Keystone Room

AA Doctors • Tuesday @ 7:00 pm *Keystone Room

Bible Study • Wednesday @ 10:00 pm *Fellowship Hall

Bridge • Thursday @ 9:00 am *Fellowship Hall

Contemporary Music Rehearsal • Wednesday @ 6:00 pm *Family Life Center

Choir Rehearsal • Thursday @ 7:00 pm *Choir Room

Christian Men's Fellowship Dinner • 2nd Wednesday of Month @ 6:00 pm

Disciples Women Ministry

Group Day Circle Meetings • 3rd Monday of Month @ 10:30 am *Parlor

Group Night Circle Meetings • 2nd Wednesday of Month @ 5:30 pm

Executive Board Meetings • 4th Monday of Month @ 9:00 am *Keystone Rm

JOY Fellowship • 4th Monday of Month @ 9:30 am *Fellowship Hall

Elder's Prayers & Coffee • Monday @ 7:00 am *Fellowship Hall

English Classes • Monday & Wednesday @ 6:00 pm *3rd Floor Classrooms

Serve Highland Blessing Dinner • First Thursday of month @ 5:15 pm

STAY IN TOUCH

EMAIL US

khccdoc@khcc.org

CALL US

318.222.3684

VISIT US

www.khcc.org



Follow us on Facebook.



Watch sermons on Youtube

<https://www.youtube.com/user/KHCCShv>

Kings Highway Christian

The *Kings Highway Christian* (USPS#295-540) is published bi-weekly except for the week of Christmas.

POSTMASTER: Send address changes to Kings Highway Christian Church, 806 Kings Highway, Shreveport, LA 71104 Phone: (318) 222-3684

Periodicals
Postage Paid
Shreveport, LA
Permit #
USPS295540

11.11.2014



Our Staff

Senior Minister
Dr. David Brice Ext. 13

Associate Minister
Rev. Ellie Bulnes Ext. 12

Minister to the Hispanic Community
Rev. Jesús Bulnes Ext. 14

Youth Director
Becky Flippo

Director of Traditional Music
Craig Pratt

Director of Contemporary Music
Andy Fletcher

Pianist/Organist
Louise Chamberlain
Jean Rowell

Church Secretary
Christy Duggan Ext. 10

Church Custodians
Odis Young
Hattie Watson

Nursery Supervisor
Rosa Lowery

Church Mouse
Elli Boyd

Office Hours

9:00 am - 4:00 pm

Monday-Friday

Upcoming week activities at KHCC

Wednesday • November 12

- 10:00 am ▪ Bible Study *Fellowship Hall
- 12:30 pm ▪ AA *Fellowship Hall
- 5:30 pm ▪ Disciples Women Ministry Night Group
- 6:00 pm ▪ Christian Men's Fellowship Dinner *Fellowship Hall
- 6:00 pm ▪ English Classes *3rd Floor Classrooms
- 6:00 pm ▪ Contemporary Band Rehearsal (Youth Rock @ 6:45) *FLC
- 8:00 pm ▪ Spanish Bible Study

Thursday • November 13

- 9:00 am ▪ Bridge *Fellowship Hall
- 7:00 pm ▪ Choir Rehearsal *Choir Room
- 8:00 pm ▪ AA *Keystone Classroom

Friday • November 14

- 12:30 noon & 8:00 pm ▪ AA *Fellowship Hall

Saturday • November 15

- 7:00 am ▪ Casa Esperanza Garage Sale

Sunday • November 16 ▪ Commitment Sunday

- 9:15 am ▪ Traditional Service *Sanctuary
- 10:15 am ▪ Sunday School
- 11:00 am ▪ Hispanic Sunday School *Hispanic Chapel
- 11:11 am ▪ Contemporary Service *Family Life Center
- 11:30 am ▪ Hispanic Worship *Hispanic Chapel
- 4:00 pm ▪ Children & Youth Afternoon Activities (K - 12th Grade)

Monday • November 17

- 7:00 am ▪ Elder's Prayer & Coffee *Fellowship Hall
- 10:30 am ▪ Disciples Women Ministry Morning Group *Parlor
- 12:30 pm ▪ AA *Fellowship Hall
- 5:30 pm ▪ Nami Group *Family Life Center
- 6:00 pm ▪ English Classes *3rd Floor Classrooms
- 8:00 pm ▪ AA *Fellowship Hall

Tuesday • November 18

- 1:00 pm ▪ Retired Teachers Meeting *Fellowship Hall
- 7:00 pm ▪ AA *Fellowship Hall

Wednesday • November 19

- 10:00 am ▪ Bible Study *Fellowship Hall
- 12:30 pm ▪ AA *Fellowship Hall
- 6:00 pm ▪ Last English Classes *3rd Floor Classrooms
- 6:00 pm ▪ Contemporary Band Rehearsal (Youth Rock @ 6:45) *FLC
- 8:00 pm ▪ Spanish Bible Study

Thursday • November 20

- 9:00 am ▪ Bridge *Fellowship Hall
- 7:00 pm ▪ Choir Rehearsal *Choir Room
- 8:00 pm ▪ AA *Keystone Classroom

Friday • November 21

- 12:30 noon & 8:00 pm ▪ AA *Fellowship Hall

Saturday • November 22

- 2:00 - 4:00 pm ▪ Vada McGoldrick's 90th Birthday *Fellowship Hall

Sunday • November 23 ▪ Thanksgiving Sunday

- 9:15 am ▪ Traditional Service *Sanctuary
- 10:15 am ▪ Sunday School
- 11:11 am ▪ Contemporary Service *Family Life Center (Hispanic Ministry will join Contemporary)
- 2:00 pm ▪ Baby Shower Marta Fabian *Parlor
- 4:00 pm ▪ Children & Youth Afternoon Activities (K - 12th Grade)

Monday • November 24

- 7:00 am ▪ Elder's Prayer & Coffee *Fellowship Hall
- 9:00 am ▪ Disciples Women Ministry Board Meeting
- 9:30 am ▪ JOY Fellowship *Fellowship Hall
- 12:30 pm ▪ AA *Fellowship Hall
- 8:00 pm ▪ AA *Fellowship Hall

Tuesday • November 25

- 7:00 pm ▪ Doctor's AA *Keystone Class Room