

# The Kings Highway Christian

Volume XXX Number 44

October 25, 2006,

## From Your Minister.....

I have never seen a church as busy as ours has been over the last few months. Some of our recent projects include: new landscaping installed; windows painted; halls, stairways, doors and rooms painted; new mulch in our playground; new sound system in the sanctuary; bathrooms remodeled; new signs on the doors; new coke machine; new carpeting; new lighting fixtures; parking lot resurfaced; more handicapped parking created; and sidewalks pressure washed. Believe it or not this list only scratches the surface of what's been going on.

Of course all of this is in preparation for the Regional Assembly that we will be hosting November 3-5. Disciples from all over Louisiana, Arkansas and Mississippi will be coming together at our church for worship, fellowship and study. Our goal is to make all of our guests feel at home and welcome here.

You may be asking yourself, "What can I do to help out?" If you are interested in helping and have not already been contacted by one of our team leaders, please contact the church office and we will let you know what volunteer opportunities are available. Every one of us can help by attending the assembly worship services on Friday evening at 7:30, Saturday morning at 9:00, and our worship services on Sunday morning.

I can't wait to see you there!

God bless,

David



Welcome to our newest church family member, **Susie Stevens**. **Susie** joined us Sunday during our contemporary service by transfer of membership. **Susie** resides at 3605 Crestview Circle, Shreveport, LA. 71119, along with husband, **Lee** and children **Kiran** and **Kaden**.

**ALL ARE INVITED!!**

**HALLOWEEN  
IN-DOOR  
TAILGATE  
TRICK OR TREAT**

**OCTOBER 31**

**FAMILY LIFE CENTER**

**5:30 PM - 7:00 PM**

**CALLING ALL GOBLINS!!**

**GAMES - HOT DOGS - CAKE  
WALK**



**SKATE NITE**

**October 27**

**6 - 9:00 P.M.**

**Bring your skates and your friends!**

**CANTEEN will be open!**



# Prayer Concerns

*Lauren Thompson - M.D. Anderson in Houston, surgery 10/27*  
 Search for Youth Minister  
 Brandon Young - Critical condition in Monroe (friend of Robin Giecek)  
 Darold Westall - Recuperating from colon surgery (cousin of Valerie Rockett)  
 Jim Eakin - The Glen (father of Barry Eakin)  
 Joanie Henderson - Glioblastoma (wife of former KHCC Associate Minister, Tom Henderson)  
 Kinley Marie Odom - Tests (2-week old neighbor of Linda DeMann)  
 Billy Joe Van Ness - Throat cancer (Susan Robertson's ex-husband)  
*The Family of Karen Matlock*  
*Randy Burch - Kidney stone*  
 Lt. Col. Russell Hart - Knee surgery 10/24, San Antonio (former member)  
 Megan Atwood - LSUHC -ICU- car accident (friend of Ashley Coats)  
 Erin Semanco - Car accident (friend of Ashley Coats)  
 The Families of Emily Perdue, Katie Watkins and Molly Reed - In sympathy (friends of Ashley Coats)  
 The Family of Joe Ross—In sympathy (grandfather of Larry Ross)  
 Family of Dr. Nancy Huey—In Sympathy ( friend of Dennis and Vicki Wissing)

**US Armed Service personnel and families, especially those being deployed:** Paul Graves, Rebecca Ellis, Randy Ledbetter, Jeff Wheelis, Jamie Hall, Kevin Roberts, Matt Moreland, John W McDonald, Travis Harrell, *Jeff Foster*, Nicholas Godfrey, Paul Van Linder, Jr, Alan Grannis, Bill Evans

**On-going prayer concerns:** Cheryl Coats, *Helene McCarter, Dorothy Parker, Sanya Hallett, Dottie Parks, Jacob Schick, Erika Hull, Will Manhein, Helena Gardner, Leland Moore, Lisa Shields, June Green, Leonard Green, Harold Bratlie, Johnny Webb, Billy Ray Walker, Peggy Corley, Frances Dowd, Bidley Hanson, Dr. Daniel Nightingale, Roy 'Hoppy' Hopkins, Dailee Johnson, Marilyn Johnson, Jane Lindsey, Ann Carpenter, Ernest Carter, Bobby Greene, Sarah Watkins, Ben Gladney, victims and workers of hurricanes Rita, Katrina and Wilma, Claude Cameron, Rosalie Manuel, Nan Seidensticker, Tommy Reardon, Jimmy Monk, William Nelson, William Sherman, Margaret Shaw, Bob Morgan, Carol Peery, Paul Fedrick, Phillip Caire, Frances Anderson, Jim Creekmore*

**Celebrations:**

We welcome new member, **Susie Stevens**, along with her husband, **Lee**, and children, **Kiran** and **Kaden**.

Congratulations to Amanda Robertson and Tom Coday who were united in marriage Saturday!

*\*Italics indicate member*



## I-20 Symphony of Praise

Allen and Carla Swilley will be playing in the I-20 Symphony of Praise Concert this October 29, 2006 at 6:00 p.m. at First Baptist Church in Minden. We would like to invite you to attend. If you are unable to attend, the concert will be televised on cable channel 6.

The 1-20 Symphony of Praise is a combination of church orchestras along the I-20 Corridor.



## **MEET 'N GREET**

Each Sunday  
8:45 am  
Church Parlor

### **Scheduled to Serve on October 29**

**9:15 - Traditional**

Door - Robert Dickinson, Larry Wise

Welcome Table - Paul Dupont

Table - Dennis Wissing, Dave Burk

Acolyte - Elizabeth Burgess

Diaconate Richard Barnett, Mary Anne Bowie, Tammy Bradford, Milton Cameron, Diana Crawford, Paul Dupont, Erica Eakin, Kim Frazer, Pat Haynie, Todd May, Glenda Moreland, Betty Wise, Mallory Flippo

**11:11 - Contemporary**

Door - Valerie Rockett, Reggie Graves

Candlelighter - Katie Bradford

Greeters - Becky Flippo, Joey Flippo, Milton Cameron, Kristen Davis

Children's Church - Dawn May, Todd May

**2006 REGIONAL ASSEMBLY  
GREAT RIVER REGION OF THE  
CHRISTIAN CHURCH  
(DISCIPLES OF CHRIST)  
NOVEMBER 3-5**

**Forward in Faith**

**COUNTDOWN TO ASSEMBLY  
HAS BEGUN!!!**

We know that you want to be a part of this great assembly that will begin in just a few days - nine days from this date to be exact!

There are several events that don't require registration. One of those is our Fish Fry Family Night Dinner which will be held on Friday night beginning at 6:00 p.m. in the Family Life Center. Tickets for this are \$10.00 for every one eating fish.

This will be followed by an inspiring Worship Service at 7:30 p.m. in our Sanctuary. The sermon will be delivered by the Rev. Dr. Sharon Watkins, General Minister and President of Christian Church (Disciples of Christ). Other participants include The Rev. Sotello V. Long, Jr., Regional Minister in South Carolina, Rev. Rick Hamilton, Rev. Vivian Bryant, Rev. Michael Elmore, Rev. Barbara Jones, Rev. David Brice, Rev. Graham Riggs, and special Disciple leader and professional musician from Nashville, Andra Moran as well as the All-assembly Choir. Wow!!

A registration form is located on page six of this publication and everyone is encouraged to register even if you can't make it to all events.

STEWARDSHIP			Attendance Last Sunday	
	General Fund	Capital Campaign	Total	284
Last Sunday	\$ 3,765	\$ 355	Traditional	186
			Contemporary	78
			Hispanic	20
Sunday School			184	



Wish These Friends a  
"Happy Birthday!"

- October 25th - Creighton France
- October 26th - Matthew Dame
- October 27th - Katherine McLain  
Stacy Ross  
Jaime Bethley
- October 28th - Mary Margaret Thomas  
Paul Bratlie  
Amber Cate
- October 29th - Todd France
- October 30th - Kim Fricks  
Aiden Bratlie
- October 31st - Louis Hunter  
Carol Harrell
- November 1st - Mildred McDonald

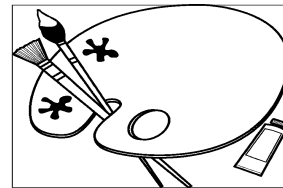

*You are invited to the  
Annual Exhibition  
Art Works 2006*

*Presented by  
Louisiana Artists, Inc.*

*Reception*

*Sunday, October 29, 2006  
2:00 P.M. - 4:00 P.M.*

*The Main Gallery  
R. S. Barnwell Memorial  
Gardens & Art Center  
501 Clyde Fant Parkway  
Shreveport, Louisiana*

*Exhibition on view*

*October 24 - November 19, 2006*

KHCC's own Dee Dee Hall is one of the artists on view.



**HELP WANTED**  
**OCTOBER 28**

9 am - 12 noon

We are going to paint our  
new Conference Room!  
It is located on the 2nd floor  
of the Education Building.

Call Barbara @ 510-8301  
if you can help!

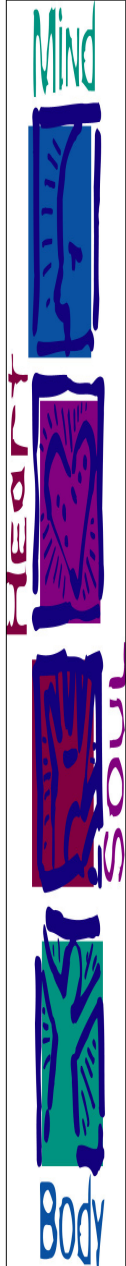

**MEDICINE AND RELIGION WEEK**

October 22 - 28, 2006 has been designated as Medicine and Religion Week by the Shreveport Medical Society and the Louisiana State Medical Society. We join our area physicians and other health care professionals in the realization that the spiritual fortitude of a patient and his or her family can have a definite impact on treatment, cure and overall quality of life. We also recognize the tremendous responsibilities carried by health care professionals in their care for the ill and urge your prayers to guide their hands and judgment in the management of the emotional and physical health of those who are sick and injured.

Thomas G. Latiolais, M.D., Chairman

Medicine and Religion Committee  
Shreveport Medical Society



*A Very Special Thank You*

*We feel so blessed to have such a wonderful, giving, and supportive family at KHCC. Your generosity in supporting the Fellowship Dinner is beyond words. So many came out to join us and share in our lives. We feel so grateful to be a part of this amazing family.*

*A very special gracias, amigos!*

*Ely y Jesus*

Dear KHCC,

Thanks for your continued support of Noel's Food Pantry. In addition to the generous monetary gifts, KHCC provides many wonderful volunteers. Kings Highway Church makes a difference to many people in our community.

In His Service,  
Susan Foster

Dear KHCC,

Many, many thanks to my "family" at Kings Highway. You have shown me such love and concern during my recent surgeries and recuperation periods. You showered me with calls, cards, food, visits, and prayers. They contributed greatly to my recovery, and I shall always be grateful for your friendship. I can't imagine going through trying times without the love of Christian church members. You are wonderful people of God.

Joe Chambless



Nehemiah 8:6

All the people lifted their hands and said, "Amen, Amen."

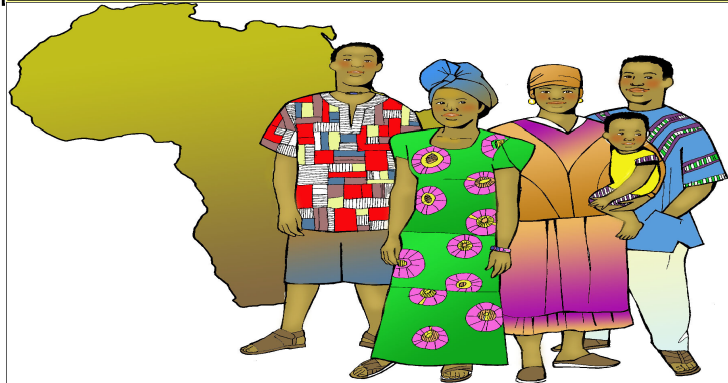

The following report is from Tim Colvin, our missionary in Africa.

This year our youth sent funds to help equip a movie house for the children and youth in the town of Wrenchville. We called this project "Operation Hollywood". Here is what Tim had to say about the results of the gifts we sent them:

"After much waiting and sorting things out, Wrenchville's movie house opened last week. About 25 children showed up on Thursday afternoon, most by word of mouth or just passing by the "Green Building" as the place has come to be known. The most exciting part was that it was free! The library is across the street from the building and we've discovered many children stay there until their parents come home from work at 5:00. So the librarian (one of our church members) was more than happy to send the children to the movies for the afternoon. We will quickly run out of room. As the days get hotter and longer, we'll probably start showing an evening movie outside."

This goes to show that our efforts here in Shreveport can make a big difference half a world away.

Godly Play

**Story:** The Ark and the Tent of God  
**Scripture:** Exodus 25 - 31, 35 - 40  
**Story Tellers:** Mary France , PreSchool  
 Niki Campbell, K - 2nd  
 Lesley Brice, 3rd - 5th  
**Door Persons:** Chrystal Dibler, Sandra West,  
 Cathy Howell, Todd May  
**Traditional Children's Church:** Mary France,  
 Chrystal Dibler  
**Contemporary Children's Church:** Dawn May,  
 Todd May



*Juliette Fowler Homes*

*To Our Friends at Kings Highway Christian Church,*

*Thank you for the wonderful gift of the resident dressing gowns. This is a wonderful way for our residents to feel special as well as maintain a high level of dignity. It is through your type of kindness and generosity that Fowler is able to be successful in our mission of caring.*

*Sincerely,  
 The Staff and Residents  
 of Juliette Fowler Homes*



**JYF Hayride And Bonfire** ....has been rescheduled for Saturday, November 11th and will be hosted by Katie Bradford. Please mark your calendars and watch your newsletter for the times. And remember: "Scripture is inspired by God."

**REGIONAL ASSEMBLY REGISTRATION**

**November 3-5, 2004**

Please fill out one form per family. List individuals and specific registration information for each member of the family. The registration fee is the same for children and includes their program materials, staffing, snacks and other costs involved during their sessions. If this cost is truly prohibitive, please request scholarship assistance by calling the regional office.

Name:		Phone:	
Address:		Email:	
Town, State, Zip:		Shreveport lodging:	
Congregation:		Congregation's Town:	

Name for Nametags		Registration \$						Voting		Age / Grade level			
First	Last	Basic Reg.Fee - Everyone	Friday Golf Tourney	Friday Night Fish Fry	Saturday Minister / Spouse Breakfast	Saturday Disciples Women or Men Lunch	Saturday Sci Port Dinner	I am a Delegate	I am Clergy	Adult	Pre-K & under	Grds K-6	Grds 7-12
<b>Number of People</b>													
<b>Cost Per Person</b>		<b>\$35</b>	<b>\$30</b>	<b>\$10</b>	<b>\$15</b>	<b>\$10</b>	<b>\$20</b>						
<b>Subtotals</b>													
<b>Total</b>													

Make checks payable to: **The Great River Region**

Mail registration form and payment to:

**PO Box 192058**

**Little Rock, AR 72219-2058**

**Fax: 501.562.7089**

**Toll free phone: 888.241.5531**



Christian  
Youth  
Fellowship

SPECIAL NOTE

**TCU/CYF DAY  
Trip scheduled for  
October 28th has been  
cancelled.**



By Donna Barnett

In David's sermon, he discussed Zacchaeus and how he had to come down from the tree to get close to Jesus. He spoke about how we all have trees we use as coping mechanisms, usually not healthy ones. Some of our trees might be anger, or resentment. We stay in our trees rather than risking our descent and drawing closer to God. We might feel like He couldn't forgive us or that we don't know new coping mechanisms. It can be hard to find new ways of coping when in the midst of a difficult situation.

Recently a wise friend told me what a counselor told her: we are all comfortable in our own pathology to a certain extent. What we know seems more comfortable than the unknown. The counselor said, "I may be in Hell, but at least I know the names of the Streets."

God is there to lead us through the trials of our lives, but we need to "draw near" to Him as David said Sunday morning. When we draw close to Him, he is always there for us and amazing things will happen.

Blessings,

Donna

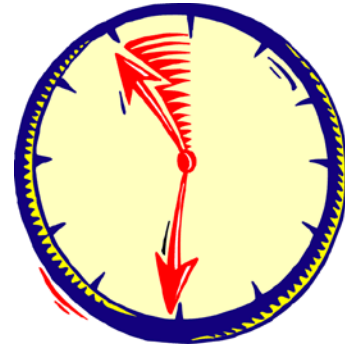

**TURN YOUR  
CLOCKS  
BACK!**

*New Perspectives Halloween Party*  
 On Friday, October 27  
 At the home of John and Donna Areno  
 820 Ardennes Court  
 Call 798-2601 for directions if you get lost in  
 the dark!  
 Tricks will start around 8:00 PM  
 Bring your own treats for food and drink  
 And don't forget your "Idol Voice" for Karaoke!  
 Costumes a must.....or else!

**Periodicals  
Postage Paid  
Shreveport,  
LA Permit #  
USPS295540**

**Kings Highway Christian :  
"Openly Christian, actively faithful, lovingly diverse."**

**Kings Highway Christian Church**

The *Kings Highway Christian* (USPS#295-540) is published weekly except for the week of Christmas. **POSTMASTER:** Send address changes to *Kings Highway Christian*, 806 Kings Highway, Shreveport, LA 71104 Phone: (318) 222-3684

**Church Staff**

Senior Minister		David Brice
	ext 13	<a href="mailto:david@brice.com">david@brice.com</a>
Minister of Children's Ministries		Barbara Driscoll
	ext 18	<a href="mailto:children@khcc.org">children@khcc.org</a>
Minister of Congregational Care		Dave Farmer
	ext 14	<a href="mailto:ccminister@khcc.org">ccminister@khcc.org</a>
Ministers to the Hispanic Community		Ely & Jesus Bollness
	ext. 12	<a href="mailto:hispanic@khcc.org">hispanic@khcc.org</a>
Minister of Music	ext 20	Craig Pratt
		<a href="mailto:music@khcc.org">music@khcc.org</a>
Pastoral Nurse		Donna Barnett
		<a href="mailto:nurse@khcc.org">nurse@khcc.org</a>
Pianist/Organist	ext 20	Louise Chamberlain
		<a href="mailto:glmchamberlain@bellsouth.net">glmchamberlain@bellsouth.net</a>
Interim Church Secretary	ext 10	Elli Boyd
		<a href="mailto:khccdoc@khcc.org">khccdoc@khcc.org</a>
Church Custodian		Odis Young
		<a href="mailto:odis@khcc.org">odis@khcc.org</a>

Web site: [www.khcc.org](http://www.khcc.org) Fax (318) 226-8800  
Office hours: 9:00 - 12:00 and 1:00 - 4:00, M-F (318- 222-3684)

**DEADLINE FOR ARTICLES -NOON MONDAY**



*Sermon: "On Feeling God's Call"  
Scripture: Judges 6:11-12, 14-16b  
Rev. David Brice*

**THIS WEEK AT KHCC**

**Wednesday, October 25**

- 10:00 am - Bible Study, Fellowship Hall
- 6:00 pm - KNIT Café, Family Life Center
- 6:00 pm - English Class, 3rd Floor
- 8:00 pm - Hispanic Bible Study, 3rd Floor

**Thursday, October 26**

- 9:00 am - Bridge Group, Fellowship Hall
- 10:00 am - Fitness, Family Life Center
- 6:00 pm - Hispanic Home Bible Study
- 6:00 pm - Praise Band Rehearsal, Family Life Center

**Friday, October 27**

- 6:00 pm - SKATE NIGHT, Family Life Center
- 6:00 pm - Corkran/Downey Rehearsal

**Saturday, October 28**

- 6:30 pm - Corkran/Downey Wedding

**Sunday, October 29 - Daylight Savings Time ends**

- ALL SAINTS SUNDAY**
- 8:45 am - Meet and Greet, Parlor
- 9:15 am - Worship, Sanctuary
- 9:30 am - Hispanic Sunday School, 3rd Floor
- 10:15 am - Sunday School
- 10:30 am - Hispanic Worship, 3rd Floor
- 11:11 am - Contemporary Worship, Family Life Center
- 4:00 - 5:30 pm - CYF, Family Life Center
- 4:00 - 5:30 pm - Chi Rho, Halloween (meeting at the church)
- 4:00 - 5:30 pm - JYF, Star Mural-Trading Places, Family Life Center

**Sunday, (continued)**

- 4:00 - 5:30 pm - Primary Fellowship, Fellowship Hall
- 5:00 pm - Bell Practice

**Monday, October 30**

- 6:45 am - Elder's Prayer Breakfast, Fellowship Hall
- 10:00 am - Fitness, Family Life Center
- 6:00 pm - English Class, 3rd Floor
- 8:00 pm - Hispanic Bible Study, 3rd Floor

**Tuesday, October 31- Halloween**

- 5:30 - 7:00 pm - Indoor Tailgate Trick or Treat Party, Family Life Center
- 5:30 pm - Advanced Spanish, 3rd Floor
- 6:00 pm - Hispanic Chorus/Guitar Practice, 3rd Floor
- 6:30 pm - Beginners Spanish, 3rd Floor

**Wednesday, November 1**

- 10:00 am - Bible Study, Fellowship Hall
- 6:00 pm - English Class, 3rd Floor
- 8:00 pm - Hispanic Bible Study, 3rd Floor

**Thursday, November 2**

- 9:00 am - Bridge Group, Fellowship Hall
- 10:00 am - Fitness, Family Life Center
- 6:00 pm - Hispanic Home Bible Study
- 6:00 pm - Praise Band Rehearsal
- 7:00 pm - Sanctuary Choir Rehearsal

**FRIDAY, NOVEMBER 3RD: GREAT RIVER  
REGION ASSEMBLY BEGINS!!**