

The Kings Highway Christian

Volume XXX Number 14

April 5, 2006

From Your Minister . . .

This week we are beginning the process of looking for a Church Secretary who can take on some of responsibilities that Sunny has been handling for the last three years here at the church. This is a full-time position, working about 35 hours over five days a week with some evenings. Requirements for this position include previous office experience and a familiarity with programs like Microsoft Word, Excel and Publisher. The responsibilities of the Church Secretary include producing the newsletter and bulletins each week, organizing and updating the church calendar, facilitating the use of church facilities by both members and outside groups, serving as the initial point of contact for those calling the church, and offering assistance to the staff and leaders of the church in organizing the various church programs and activities.

No one person has a greater impact on the day-to-day success of the ministries of the church than does the Church Secretary. If you know someone who may have the gifts for such a position please ask them to send their resume to the attention of the Senior Minister here at the church. Please keep the church in your prayers as we work to find the person that God is calling to this important position.

God bless,

David



Deadline for ordering your Easter lilies is Wednesday, April 12. This is such a wonderful opportunity to honor or remember someone special and help decorate the Sanctuary and Family Life Center for a glorious Easter Day!



Remember, this Sunday is Palm Sunday and all children are going to be celebrating by bringing in the palms and sharing a song in both the Contemporary Service and the Traditional Service. We will practice during the Sunday School hour. See ya Sunday!

2006 EASTER SPECIAL OFFERING

"By God's great mercy, God has given us a new birth into a living hope through the resurrection of Jesus Christ from the dead, and into an inheritance that is imperishable, undefiled and unfading." 1 Peter 1:3

For more than 170 years, the nine agencies of the Christian Church (Disciples of Christ) have been the hands, eyes, hearts and feet on the ground building ministries of love, care and nurture for God's people here at home and around the world.

Gifts made through the Easter Special Offering ensures that the Christian Church (Disciples of Christ) Will continue to be and share the Good News of Jesus Christ. Together we are building a world of hope. Together we are building a church with a vision. Together we are extending God's abundance.

Please prayerfully consider your contribution to the Easter Special offering this Sunday and Easter Sunday, April 16th.

In His Name,
Linda Dame, Outreach Team

Please join us this
Sunday for our
Palm Sunday Worship
Services

DWM District Work shop

Central Christian Church

April 8 9:30-3:00

Lunch will be served - \$5.00

This is an introduction to next year's study and worship material. Also an opportunity to meet women in our district.

- ♦ For the next several weeks the office hours here at the church will be from 8:30a.m. - 2:30p.m. Monday through Friday.



- ♦ A rehearsal for those participating in the Maundy Thursday service will be held on Wednesday April 12th at 7:30 in the sanctuary.
- ♦ Please join us for our Maundy Thursday service at 7:30p.m. on April 13th in the sanctuary; it will be preceded by a fellowship dinner in the Family Life Center.
- ♦ Church offices will be closed on Good Friday, April 14th.

Your family is invited to visit the Good Friday Candlelight Labyrinth

It will be open from 6 pm to 8 pm
In the Family Life Center

This is a wonderful opportunity for your family to

observe the end of this Lenten Season. Make plans to include this Good Friday remembrance in your Holy Week.

It will be a time to reflect and prepare your heart for the celebration of Easter Sunday.

Come and experience this quiet, reflective Prayer time

Youth Band



CHI RHO YOUTH BAND

All interested Chi Rho members are encouraged to bring their musical instruments, as the youth band practice will resume this Sunday at 3:30, before the regular Chi Rho meeting at 4:00.

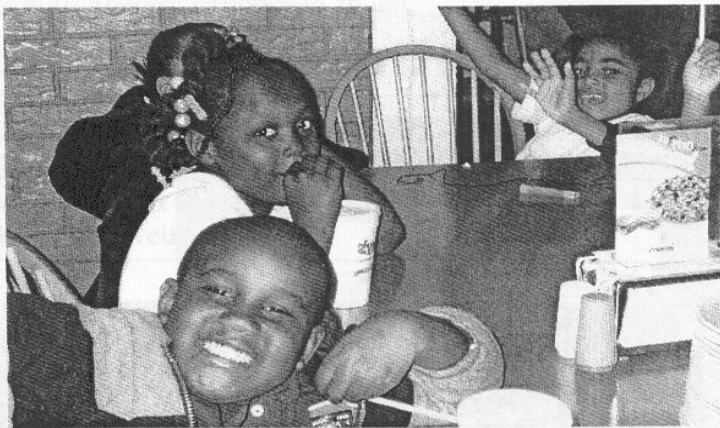

Thank You KHCC For Our Report Card Dinner!

Over 30 Highland neighborhood children and youth earned the points necessary to participate in the Report Dinner this past nine weeks. Everyone had a great time at Johnny's Pizza. We ate and celebrated our hard work and success. We really appreciate Mark Rust and the Outreach Ministry Team at Kings Highway Christian Church for making this possible!

Prayer labyrinths have been around for thousands of years but more recently, they have been rediscovered as a Christian spiritual tool. Unlike a maze, a labyrinth has only one twisting path to follow to the center and then back out again. It guides you on a walking meditation or walking prayer. They are places for communing with God in the solitude of one's heart, mind and soul. Prayer labyrinths are designed so that persons move in toward the center, which symbolizes presence with God, and then move back out again to share with others. Along the way, participants pause at several stations for a guided prayer experience. Labyrinths can help a person obtain a sense of connecting with God, peace and happiness by allowing a "time-out" from the stresses of daily life.

APRIL 21 BUNCO GAMES

On Friday, April 21st, the Chi Rho will host a night of fun, food, and fellowship. For those of you who have never played the game Bunco before, don't worry! It is a very simple yet fun game where you can visit with fellow church members and their guests. Supper will be served with dessert. Tickets will be \$10 per person. Ticket sales will begin this Sunday, with Chi Rho members located in the "Fish Bowl" by the elevator and in the Family Life Center. Come have fun and support the Chi Rho summer mission trip!



Prayer Concerns

Victims of hurricanes Rita, Katrina and Wilma
 Public safety personnel, relief workers and volunteers assisting with hurricane recovery
Joe Chambless - VA 8th floor 21 west
Barbara Driscoll - broken foot
Barry Eakin - tests
June Green - back pain
Marian Hinkle - return of Bell's Palsy
Charles Horton
Ella Hudson - Doctors 207 - leg infection
Family of George Nelson - In sympathy
Louise Pratt - WKN 377 - rehab
William Sherman - chemotherapy treatments
Vadie Spearman - tests
 Donnie Barmore - tests (brother of Glynda Hicks)
 Louanne Cater - cancer (friend of Phil & Sherry Sellers)
 Pat Chambers - lung cancer (brother-in-law of Phil Sellers)
 Bobby Greene - COPD (brother of Dallas Greene)
 Zowie Haway - eye surgery 3/31 (1 yr-old daughter of visitor Heather Haway)
 Robert Koontz - heart attack ICU (brother of Jim Koontz)
 Amy McGoldrick - nerve damage in shoulder (wife of Justin McGoldrick)
 Bruce Osgood - surgery 4/6 (nephew of Elli & Wayne Boyd)
 Lance Patterson - recovering at home (nephew of Dorothy Semon)
 Ray Sellers - aneurysm surgery 3/23 (father of Phillip Sellers)
 Family of Joel Shumaker - In sympathy (cousin of Ed Fedrick)
 Pat Spearman - pneumonia & heart attack (sister of Vadie Spearman)

US Armed Service personnel and families, especially those being deployed: Paul Graves, Rebecca Ellis, Randy Ledbetter, Jeff Wheelis, Jamie Hall, Kevin Roberts, Matt Moreland, John W McDonald, Richard Walford, Travis Harrell, *Jeff Foster*

On-going prayer concerns: *Helene McCarter, Dorothy Parker, Sanya Hallett, Dottie Parks, Ward Willis, Jacob Schick, Erika Hull, Lisa Shields, June Green, Leonard Green, Harold Bratlie, Johnny Webb, Leland Moore, Marriel McInnis, Billy Ray Walker, John Gates, Peggy Corley, George Nelson, Frances Dowd, Biddy Hanson, Dr. Daniel Nightingale, Adeline Shaw, Roy 'Hoppy' Hopkins, Dailee Johnson, Ceil Schaumburg, Jason Bratlie, Phyllis Graves, Marilyn Johnson, Chester Force, Louise Jackson, Jane Lindsey, Collin Bell, Chauwee Chance, Jack Leachman, Nancy Brown, Ann Carpenter, Nick Hamrick, Ernest Carter, Rev Charles Duncan*

**Italics indicate KHCC membership*



CHILDREN'S EASTER EGG HUNT

Saturday, April 15
 10:30 A.M.

Meet in Fellowship Hall
 The Easter Bunny will join us!

CHILDREN'S CALENDAR INFORMATION

APRIL 9 – Palm Sunday Processional and Song
APRIL 15 – Easter Egg Hunt
APRIL 16 – EASTER, No Children's Activities
APRIL 23 – FIELD TRIP – Kingsley Place to sing!
APRIL 30, & MAY 7 – Regular Children's Activities
MAY 14 – MOTHER'S DAY, No Children's Activities
MAY 21 – Last Regular Sunday Evening Activities
MAY 28 – END OF YEAR TRIP (TBA) - After Church



John 20:16 "Jesus said to her,
 Memory Verse "Mary."



Beautiful Meeting

By Rev Donna Barnett

This Tuesday we are not having our Beautiful class but next Tuesday we will have a very special one. Dr. Dennis Wissing will be speaking on, "His Needs, Her Needs." Our class will be 5:30pm in the Family Life Center next Tuesday evening-all are invited to attend, especially if you have never come to one of our meetings. Our group has become more than a fitness program and we want to share it with you.

Blessings,
 Donna

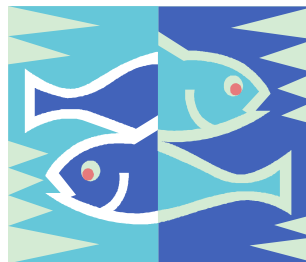

To Parents of All
 Cherubs & PJ's:
 "FISH TALES"

Postponed until Fall!

We apologize, but calendaring and rehearsal problems have delayed our production for a short while.

Scheduled to Serve 4/9

8:30 - Casual

Welcome Table - Richard Barnett

10:30 - Contemporary

Door - Dale Carter, Carolyn Brewer

Acolyte - Alec Areno

Deacon - Milton Cameron

10:50 - Traditional

Door - Dave Burk, Chris Thompson

Welcome Table - Diana Crawford

Table - Linda Dame, Betty Webster

Acolyte - Elizabeth Burgess

Diaconate - Mary Anne Bowie, Tammy Bradford, Paul Dupont, Erica Eakin, Kim Frazer, Pat Haynie, Todd May, Glenda Moreland, Betty Wise, Mallory Flippo



STEWARDSHIP			Attendance Last Sunday	
	General Fund	Capital Campaign	Total	278
Last Sunday			Casual	58
YTD			Contemporary	92
Budget YTD	\$ 132,664	\$ 23,307	Traditional	110
			Hispanic	18

“Openly Christian, actively faithful, lovingly diverse.”

Kings Highway Christian Church

The *Kings Highway Christian* (USPS#295-540) is published weekly except for the week of Christmas. **POSTMASTER:** Send address changes to *Kings Highway Christian*, 806 Kings Highway, Shreveport, LA 71104 Phone: (318) 222-3684

Church Staff

Senior Minister		David Brice
	ext 13	david@brice.com
Minister of Children's Ministries		Barbara Driscoll
	ext 18	children@khcc.org
Minister of Congregational Care		Dave Farmer
	ext 14	ccminister@khcc.org
Ministers to the Hispanic Community		Ely & Jesus Bollness
		hispanic@khcc.org
Minister of Music	ext 20	Craig Pratt
		music@khcc.org
Pastoral Nurse		Donna Barnett
		nurse@khcc.org
Pianist/Organist	ext 20	Louise Chamberlain
		glmchamberlain@bellsouth.net
Church Administrator	ext 0	
		khccdoc@khcc.org

Web site: www.khcc.org Fax (318) 226-8800

Office hours: 8:00 - 11:30 and 1:00 - 5:00, M-F

DEADLINE FOR ARTICLES -NOON MONDAY



Rev. David Brice

The Bread of Life

John 6:48-51

THIS WEEK AT KHCC

Thursday, April 6

- 9:00 am - Bridge Group
 - 6:30 pm - Praise Band Practice
 - 7:00 pm - Choir Practice
- Jesus Bollness birthday!*

Friday, April 7

Saturday, April 8

- 9:00 am - Choir rehearsal
- 9:30 am - DWM workshop at Central Christian

Sunday, April 9

- 8:30 am - Casual Worship
 - 9:00 am - Spanish Sunday School
 - 9:30 am - Sunday School
 - 10:30 am - Contemporary Worship
 - 10:30 am - Spanish Worship
 - 10:50 am - Traditional Worship
 - 4:00 pm - Youth & children's Activities
 - 4:30 pm - Support Group (parlor)
 - 6:15 pm - Hallelujah Ringers
- Palm Sunday*

Monday, April 10

- 6:45 am - Elder's Breakfast
- 10:00 am - AM Fitness
- 10:30 am - Care Circle 1 & 2
- 6:00 pm - Board Meeting

Tuesday, April 11

- 6:30 pm - Volleyball (gym)
- 6:30 pm - Care Circle #3

Wednesday, April 12

- 10:00 am - Bible Study (fellowship hall)
- 6:00 pm - K.N.I.T. Café (FLC 1)
- 6:30 pm - Care Circles 4, 5 & 6



Wish These Friends a
"Happy Birthday!"

- 09 - Loraine Graber
- 10 - Sarah Evans Lytle, Judy Miller, Nancy Doggett, Dave Davis
- 11 - Hal Magner
- 12 - Norma France, Jani Daron, John Adkins, Emily Moore, Toby Fontenot
- 13 - Diane Tobey
- 14 - Russell Youngman, Delores Hickman, Doris Callender
- 15 - Betty Atkinson, Kathryn Bancroft, Brian Crawford